

Notes

The information contained in this document is copyright and may not be used or reproduced for any other project or purpose.

Verify all dimensions and levels on site and report any discrepancies to dwp for direction prior to the commencement of work.

Drawings are to be read in conjunction with all other contract documents.

Use figured dimensions only. Do not scale from drawings. dwp cannot guarantee the accuracy of content and format for copies of drawings issued electronically. The completion of the Issue Details Checked and Authorised section is confirmation of the status of the drawing. The drawing shall not be used for construction unless endorsed 'For Construction' and authorised for issue.

© dwp Australia Pty Ltd  
Registered Business Name dwp Australia ABN 37 169 328 018  
David Rose Nominated Architect NSW ARB 4882  
© Copyright 2011 dwp.  
ALL RIGHTS RESERVED.  
Reproduction prohibited unless authorised in writing by dwp.

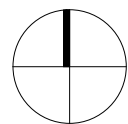

**DESIGN DEVELOPMENT**  
NOT TO BE USED DURING CONSTRUCTION

B	DA SUBMISSION	18.04.18	GH	LA
A	DRAFT DA SUBMISSION	06.04.18	GH	LA
Issue	Description	Date	Chk	Auth
Architect/ Designer				
dwp				
www.dwp.com				

Client  
SOUTHERN CROSS UNIVERSITY

Project  
ALLIED HEALTH BUILDING

Location  
HOGBIN DR, COFFS HARBOUR  
NSW 2450

Project Number  
AUBNE-16-0353

Drawing  
LOCATION PLAN

Scale (A3)  
1 : 1000

Date Printed  
18/04/2018 12:03:47 PM

Drawing Number  
DA101

Issue  
B



File Name: BBN 3602/dwp\_16-0353\_SCU\_01 Campus\_Health Education Building/AUBNE-16-0353\_SC04HEB\_02017.rvt





Notes

The information contained in this document is copyright and may not be used or reproduced for any other project or purpose.

Verify all dimensions and levels on site and report any discrepancies to dwp for direction prior to the commencement of work.

Drawings are to be read in conjunction with all other contract documents.

Use figured dimensions only. Do not scale from drawings.

dwp cannot guarantee the accuracy of content and format for copies of drawings issued electronically. The completion of the Issue Details Checked and Authorised section confirmation of the status of the drawing. The drawing shall not be used for construction unless endorsed 'For Construction' and authorised for issue.

© dwp Australia Pty Ltd  
Registered Business Name dwp Australia ABN 37 169 328 018  
David Rose Nominated Architect NSW ARB 4882

© Copyright 2011 dwp.  
ALL RIGHTS RESERVED.  
Reproduction prohibited unless authorised in writing by dwp.

Architect/ Designer  
dwp  
www.dwp.com

Client  
SOUTHERN CROSS  
UNIVERSITY

Location  
HOGBIN DR, COFFS HARBOUR  
NSW 2450

DESIGN DEVELOPMENT					
NOT TO BE USED DURING CONSTRUCTION					
Issue	Description	Date	Chk	Auth	
A	DRAFT DA SUBMISSION	06.04.18	GH	LA	
B	DA SUBMISSION	18.04.18	GH	LA	

Project  
ALLIED HEALTH BUILDING

Drawing  
GROUND FLOOR PLAN

Scale (A3)  
1 : 200

Date Printed  
18/04/2018 12:09:14 PM

Project Number  
AUBNE-16-0353

Drawing Number  
DA201

Issue  
B

dwp



Notes

The information contained in this document is copyright and may not be used or reproduced for any other project or purpose.

Verify all dimensions and levels on site and report any discrepancies to dwp for direction prior to the commencement of work.

Drawings are to be read in conjunction with all other contract documents.

Use figured dimensions only. Do not scale from drawings.

dwp cannot guarantee the accuracy of content and format for copies of drawings issued electronically. The completion of the Issue Details Checked and Authorised section conformation of the status of the drawing. The drawing shall not be used for construction unless endorsed 'For Construction' and authorised for issue.

© dwp Australia Pty Ltd  
Registered Business Name dwp Australia ABN 37 169 328 018  
David Rose Nominated Architect NSW ARB 4882

© Copyright 2011 dwp.  
ALL RIGHTS RESERVED.  
Reproduction prohibited unless authorised in writing by dwp.

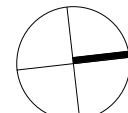

Architect/ Designer  
dwp  
www.dwp.com

Client  
SOUTHERN CROSS  
UNIVERSITY

Location  
HOGBIN DR, COFFS HARBOUR  
NSW 2450

DESIGN DEVELOPMENT					
NOT TO BE USED DURING CONSTRUCTION					
Issue	Description	Date	Chk	Auth	
A	DRAFT DA SUBMISSION	06.04.18	GH	LA	
B	DA SUBMISSION	18.04.18	GH	LA	

Project  
ALLIED HEALTH BUILDING

Drawing  
LEVEL 1 FLOOR PLAN

Scale (A3)  
1 : 200

Date Printed  
18/04/2018 12:09:30 PM

Project Number  
AUBNE-16-0353

Drawing Number  
DA202

Issue  
B

dwp



Notes

The information contained in this document is copyright and may not be used or reproduced for any other project or purpose.

Verify all dimensions and levels on site and report any discrepancies to dwp for direction prior to the commencement of work.

Drawings are to be read in conjunction with all other contract documents.

Use figured dimensions only. Do not scale from drawings.

dwp cannot guarantee the accuracy of content and format for copies of drawings issued electronically. The completion of the Issue Details Checked and Authorised section confirmation of the status of the drawing. The drawing shall not be used for construction unless endorsed 'For Construction' and authorised for issue.

© dwp Australia Pty Ltd  
Registered Business Name dwp Australia ABN 37 169 328 018  
David Rose Nominated Architect NSW ARB 4882

© Copyright 2011 dwp.  
ALL RIGHTS RESERVED.  
Reproduction prohibited unless authorised in writing by dwp.

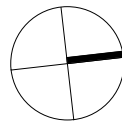

Architect/ Designer  
dwp  
www.dwp.com

Client  
SOUTHERN CROSS  
UNIVERSITY

Location  
HOGBIN DR, COFFS HARBOUR  
NSW 2450

DESIGN DEVELOPMENT					
NOT TO BE USED DURING CONSTRUCTION					
Issue	Description	Date	Chk.	Auth.	
A	DRAFT DA SUBMISSION	06.04.18	GH	LA	
B	DA SUBMISSION	18.04.18	GH	LA	

Project  
ALLIED HEALTH BUILDING

Drawing  
ROOF PLAN

Scale (A3)  
1 : 200

Date Printed  
18/04/2018 12:09:40 PM

Project Number  
AUBNE-16-0353

Drawing Number  
DA203



Issue  
B



ELEVATION - NORTH

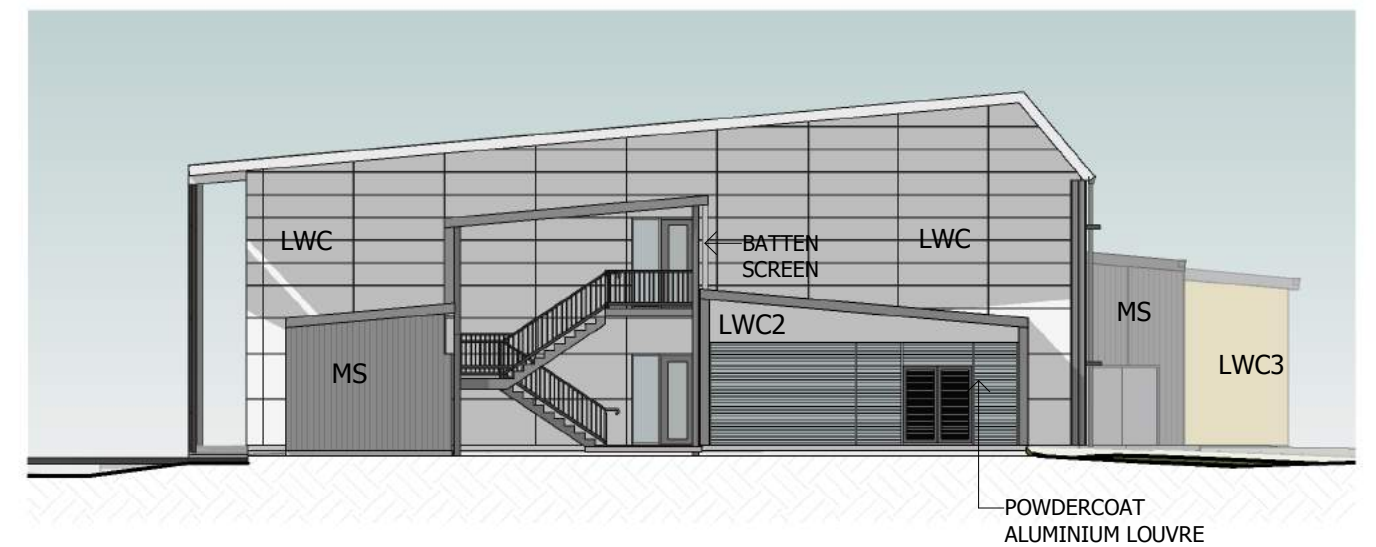

ELEVATION - SOUTH

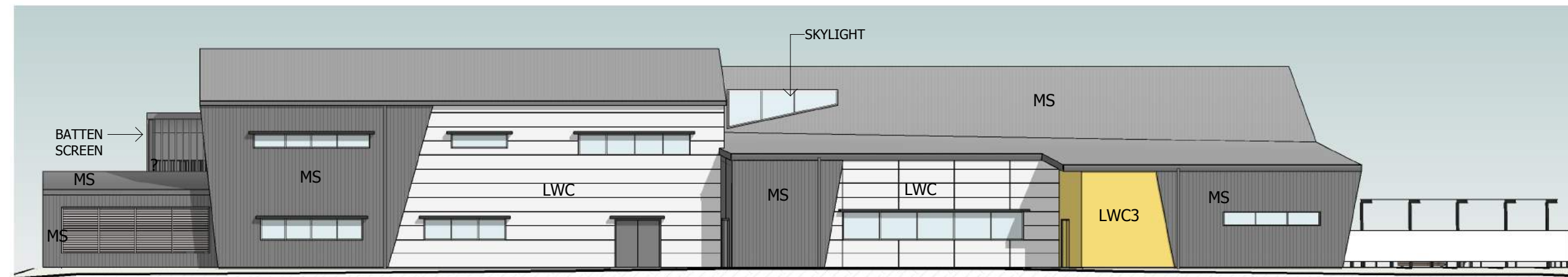

ELEVATION - EAST

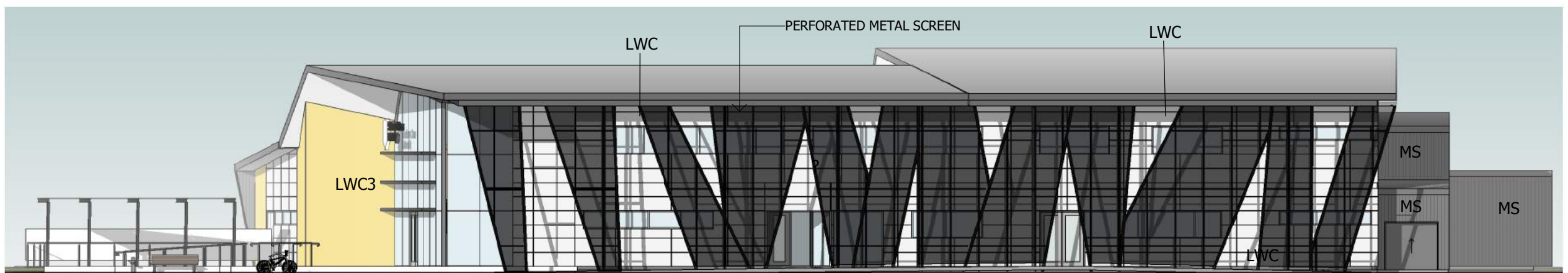

ELEVATION - WEST

#### ABBREVIATION LEGEND

- LWC EQUITONE, PREFINISHED FC  
 LWC2 EQUITONE, PREFINISHED FC  
 LWC3 VITRAPANEL,  
 MP PERFORATED PERFORATED  
 METAL SCREEN SUPPORTED  
 ON STEEL STRUCTURE  
 W/PROTECTIVE PAINT  
 COATING  
 MS PROFILED METAL SHEETING  
 - COLOURBOND LONGLINE  
 305/SPANDEK

**FINISHES NOTE:**  
 GLAZING: GJAMES COMMERCIAL  
 GLAZING SUIT OR EQUAL  
 ROOF FASCIA: COLOURBOND TO  
 MATCH ROOF  
 ENTRY TERRACE: SELECTED  
 EXPOSED AGGREGATE COLOURED  
 MATRIX CONCRETE IN EXPOSED /  
 SANDBLASTED FINISH  
 EXTERNAL STEEL: DULUX  
 WEATHERMAX HBR MIO OR  
 EQUAL

**Notes**  
 The information contained in this document is copyright and may not be used or reproduced for any other project or purpose.  
 Verify all dimensions and levels on site and report any discrepancies to dwp for direction prior to the commencement of work.  
 Drawings are to be read in conjunction with all other contract documents.  
 Use figured dimensions only. Do not scale from drawings.  
 dwp cannot guarantee the accuracy of content and format for copies of drawings issued electronically. The completion of the Issue Details Checked and Authorised section confirmation of the status of the drawing. The drawing shall not be used for construction unless endorsed 'For Construction' and authorised for issue.  
 © dwp Australia Pty Ltd  
 Registered Business Name dwp Australia ABN 37 169 328 018  
 David Rose Nominated Architect NSW ARB 4882  
 © Copyright 2011 dwp.  
 ALL RIGHTS RESERVED.  
 Reproduction prohibited unless authorised in writing by dwp.

Architect/ Designer  
 dwp  
 www.dwp.com

Client  
 SOUTHERN CROSS  
 UNIVERSITY

Location  
 HOGBIN DR, COFFS HARBOUR  
 NSW 2450

DESIGN DEVELOPMENT					
NOT TO BE USED DURING CONSTRUCTION					
Issue	Description	Date	Chk	Auth	
A	DRAFT DA SUBMISSION	06.04.18	GH	LA	
B	DA SUBMISSION	18.04.18	GH	LA	

Project  
 ALLIED HEALTH BUILDING

Drawing  
 ELEVATIONS

Scale (A3)  
 1 : 200

Date Printed  
 18/04/2018 12:10:49 PM

Project Number  
 AUBNE-16-0353

Drawing Number  
 DA401



Notes

The information contained in this document is copyright and may not be used or reproduced for any other project or purpose.

Verify all dimensions and levels on site and report any discrepancies to dwp for direction prior to the commencement of work.

Drawings are to be read in conjunction with all other contract documents.

Use figured dimensions only. Do not scale from drawings. dwp cannot guarantee the accuracy of content and format for copies of drawings issued electronically. The completion of the Issue Details Checked and Authorised section is confirmation of the status of the drawing. The drawing shall not be used for construction unless endorsed 'For Construction' and authorised for issue.

© dwp Australia Pty Ltd  
Registered Business Name dwp Australia ABN 37 169 328 018  
David Rose Nominated Architect NSW ARB 4882  
© Copyright 2011 dwp.  
ALL RIGHTS RESERVED.  
Reproduction prohibited unless authorised in writing by dwp.

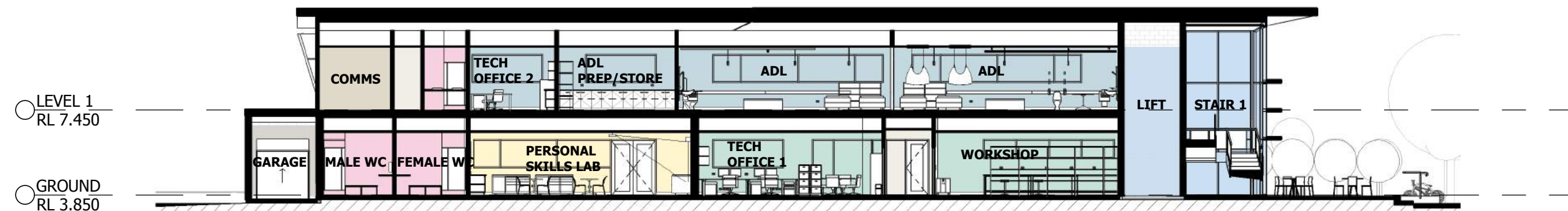

SECTION 1

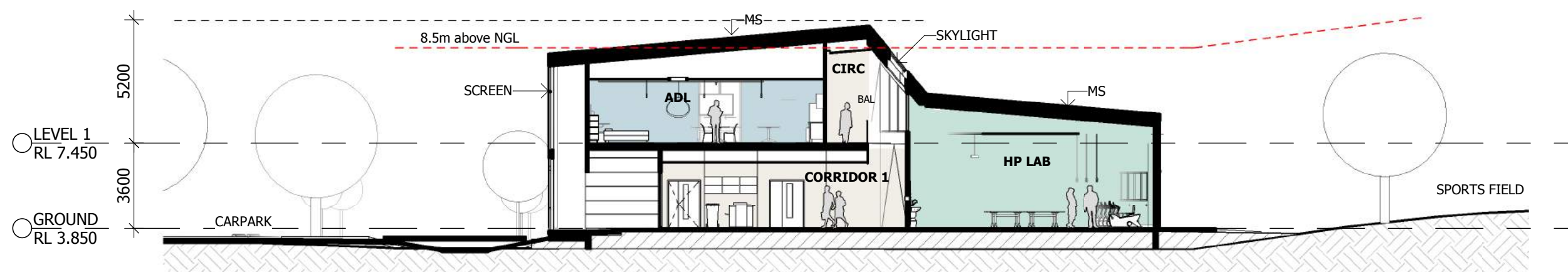

SECTION 2

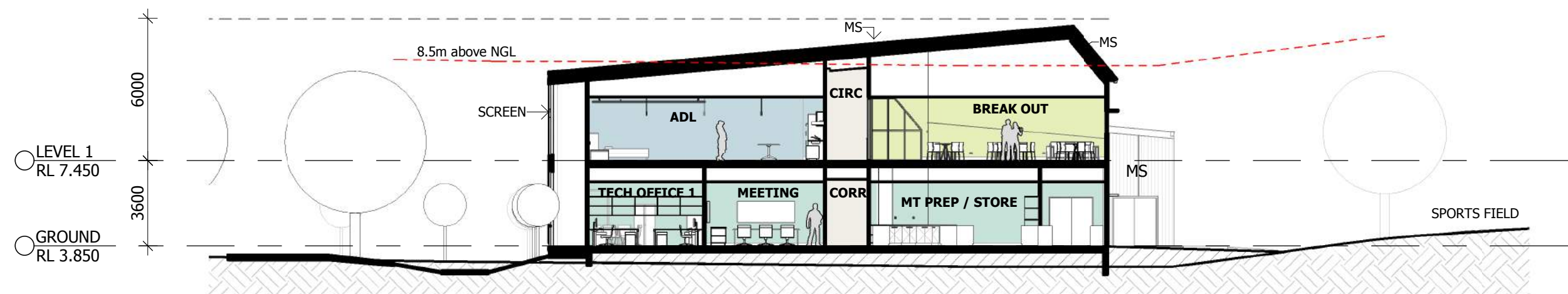

SECTION 3

**DESIGN DEVELOPMENT**  
NOT TO BE USED DURING CONSTRUCTION

B	DA SUBMISSION	18.04.18	GH	LA
A	DRAFT DA SUBMISSION	06.04.18	GH	LA

Issue Description Date Chk Auth

Architect/ Designer

dwp  
www.dwp.com

Client  
SOUTHERN CROSS UNIVERSITY

Project  
ALLIED HEALTH BUILDING

Location  
HOGBIN DR, COFFS HARBOUR  
NSW 2450

Project Number  
**AUBNE-16-0353**

Drawing  
**SECTIONS**

Scale (A3)  
1 : 200

Date Printed  
18/04/2018 12:11:12 PM

Drawing Number  
**DA501**

Issue  
**B**



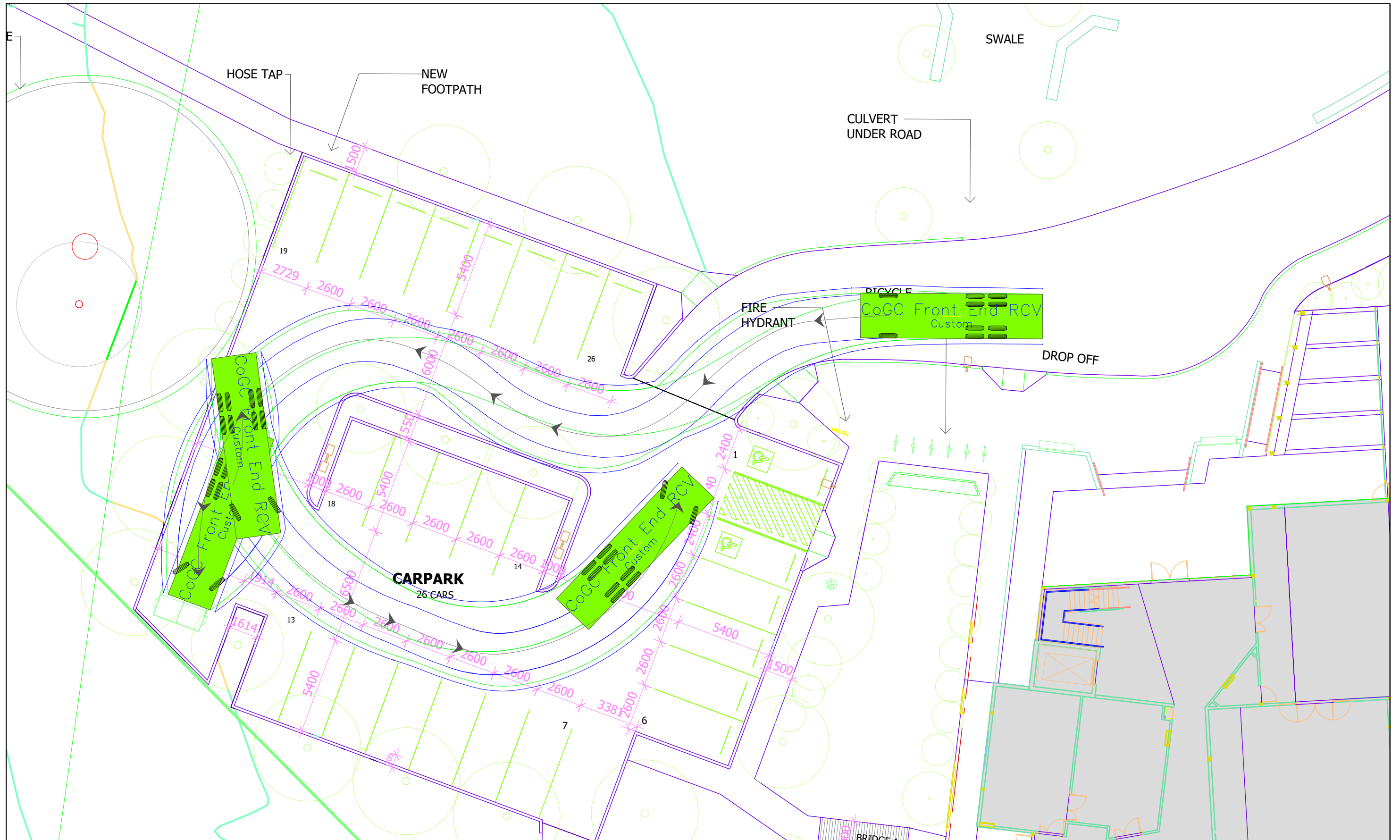

<div>BITZIOS</div> <div>consulting</div>		<div><div><div>0</div><div>2</div><div>4</div><div>6</div><div>8</div><div>10</div></div><div>Scale @ A3</div></div> <div>1:200</div>				Project	Southern Cross University Coffs Harbour Traffic Impact Assessment		Drawn	Checked			
											S.K	A.B	
									Title	10.2m Front-Loading RCV Swept Path	FOR INFORMATION ONLY		Date
											Project Number	Issue	Sheet Number
								P3480	009	1			